FST290 Seminar

Mustard Oils: From Flavors and Functional Foods to Chemical Ecology

Dr. Jonathan Gershenzon

Department of Biochemistry
Max Planck Institute for Chemical Ecology, Jena, Germany
https://www.ice.mpg.de/ext/hopa.html?pers=joge2150

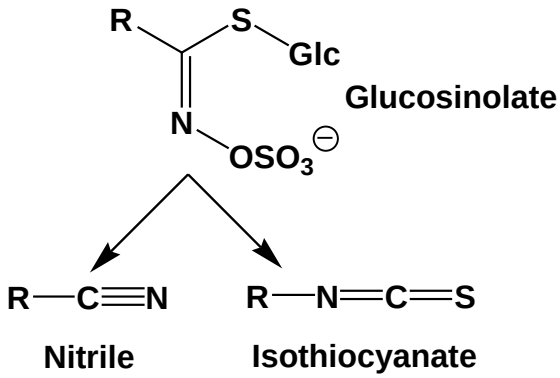

***Pieris rapae*,**
a specialist caterpillar

***Spodoptera littoralis*,**
a generalist caterpillar

http://commons.wikimedia.org/wiki/File%3APieris.rapae.caterpillar.jpg

http://upload.wikimedia.org/wikipedia/commons/thumb/6/6f/Cabbage_and_cross_section_on_white.jpg/300px-Cabbage_and_cross_section_on_white.jpg

http://upload.wikimedia.org/wikipedia/commons/thumb/0/03/Broccoli_and_cross_section_edit.jpg/220px-Broccoli_and_cross_section_edit.jpg

January 28, 4:10 pm

RMI Sensory Theater

A Wine and Cheese Reception Will Follow the Seminar